

at Tatton Park, Knutsford, Cheshire. WA16 6QN
18th/ 19th August 2012

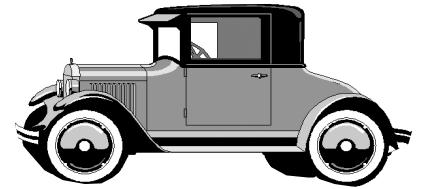

REGULATIONS FOR EXHIBITORS

Once inside the park gates everyone is subject to the rules and regulations as laid down by the Management of Tatton Park and the Show Organisers. Items of specific importance to Exhibitors are as follows.

1. All vehicles are accepted into the park on condition that the park authorities and the show organisers cannot be held responsible for Exhibitors negligence involving damage or injury to vehicles or persons. Similarly for loss or theft of vehicles, contents and equipment.
2. **It is the responsibility of the Exhibitors to ensure that all vehicles being driven on the showground have as a minimum third party insurance cover. Road Traffic Act rules apply on site.**
3. Vehicles entering and leaving the showground are restricted to a maximum of walking speed and no unauthorised movement of vehicles is permitted during showtime **until after 4pm** - any emergency need to leave earlier must be agreed with show marshals before moving who will then escort you from the showground
4. Camping is a privilege to Exhibitors granted by Tatton Park and it is essential that all litter is cleared and no groundwork is allowed on site. **Exhibitors/ Campers/ Traders are warned of the danger of falling branches and anyone setting up close to mature trees do so at their own risk. Camping from 12 noon Friday until 7pm Sunday.**
5. No dangerous dogs allowed on site. Pets are the direct responsibility of their handlers and must be kept on a leash at all times and any deposits to be cleared up.
6. The riding of cycles, motorcycles, quad bikes etc. on the showground or park is strictly forbidden at anytime (disabled vehicles may be allowed at the discretion of the organisers).
7. The Organisers and The Park Authorities reserve the right to remove anyone from the park who is CONSIDERED to have CONTRAVENED the regulations and this could result in a ban for the Individual/ Club/ Trader from future shows.
8. **Completion of this application form does not guarantee acceptance due to the limitation of exhibit space. All entries are entirely at the discretion of the organisers.**

**EXHIBITORS
VEHICLE PASSES**
ONLY THE VEHICLE
DESCRIBED ON THE PASS
WILL BE ALLOWED
ACCESS.
VEHICLE PASSES NOT TRANSFERABLE

www.cheshireautopromotions.co.uk

TOP PORTION TO BE RETAINED



Classic, Vintage & Sportscar Show

Sat/ Sun 18th/ 19th August 2012

ENTRY FORM FOR CAR MART

Owner Name & Address _____

Post Code _____ Tel: _____

VEHICLE DETAILS Make _____ Model _____ Year _____

Reg. No. _____ Type of exhibit (ie. sports car, saloon etc) _____

CAMPING OVER? Friday night? _____ Saturday night? _____ Tent? _____ Caravan? _____

CAR MART ENTRY FEE **£30**

CAMPING WITH TENT **NO EXTRA CHARGE**

ENTRANTS ATTENDING WITH

CARAVAN OR MOTORHOME **£20**

TOTAL REMITTANCE **£** _____

NB. Camping/ Caravan facilities NOT available to Non-Exhibitors.
ENTRY TO SHOW BY PRE-ENTRY ONLY, ie, PASSHOLDERS - 2 ADULTS PER EXHIBIT
Strictly NO American Motorhomes at our classic events

TO RECEIVE YOUR VEHICLE PASS YOU MUST SEND THIS FORM ALONG WITH YOUR REMITTANCE TO:
CHESHIRE AUTO PROMOTIONS, P.O. BOX 743, KNUTSFORD, WA16 1AT (PLEASE DO NOT USE RECORDED DELIVERY)

D

Completion of this application form does not guarantee acceptance due to the limitation of exhibit space. All entries are at the discretion of the organisers.

ENTRY SUBJECT TO CONDITIONS ABOVE

Signature..... Date.....